

# CONCEPT TILES

## ATALAIA

Espesor / Thickness

20 mm

12 mm

10 mm

6 mm











4 mm

Acabado / Finishing

DT (Digital Texture)



# ATALAIA

		ACABADO / FINISHING			
		20 mm	12 mm	6 mm R	4 mm (Pieza + Malla / Piece + Mesh)
FORMATO FORMAT	COLOR COLOUR	DT Digital Texture	DT Digital Texture	DT Digital Texture	DT Digital Texture
1500 x 3200 mm 59" x 126" 	SUPERBLANCO	✓ 	-----	-----	-----
1600 x 3200 mm 63" x 126" 		-----	✓ 	✓ 	✓ 
1600 x 1600 mm 63" x 63" 		-----	-----	✓ 	-----
1000 x 3200 mm 39 <sup>3/8</sup> " x 126" 		-----	✓ 	-----	-----
1000 x 3000 mm 39 <sup>3/8</sup> " x 118 <sup>1/8</sup> " 		-----	-----	✓ 	-----

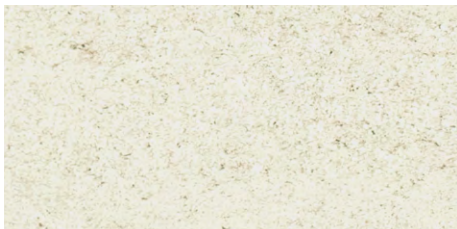

SUPERBLANCO  
DT (Digital Texture)

# ATALAIA GRIP

		ACABADO / FINISHING
FORMATO FORMAT	COLOR COLOUR	DT GRIP
1000 x 1000 mm 39 <sup>3/8</sup> " x 39 <sup>3/8</sup> " 	SUPER BLANCO	✓

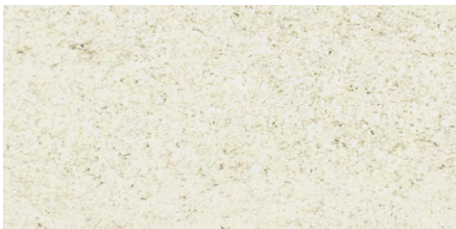

SUPER BLANCO  
DT (Digital Texture)

# PACKING

## PACKING CABALLETE / PACKING A-FRAME

CABALLETE / PACKING A-FRAME				
Espesor Thickness	Formato Format	Peso tabla completa Weight of whole slab	Piezas por Caballete Slabs per A-Frame	Peso por Caballete Weight per A-Frame
20 mm*	1500x3200 mm / 59"x126"	250 kg	12	3185 kg
12 mm*	1600x3200 mm / 63"x126"	160 kg	20	3385 kg
	1500x3200 mm / 59"x126"***	150 kg**	20**	3185 kg**
	1000x3200 mm / 39 <sup>3/8</sup> "x126"	100 kg	24	2550 kg
6 mm R*	1600x3200 mm R / 63"x126"	73 kg	44	3400 kg
	1600x1600 mm R / 63"x63"	37 kg	40	1575 kg
	1000x3000 mm R / 39 <sup>3/8</sup> "x118 <sup>1/8</sup> "	43 kg	58	2645 kg
	1000x2500 mm R / 39 <sup>3/8</sup> "x98 <sup>3/8</sup> "	35 kg	60	2280 kg
4 mm*	1600x3200 mm / 63"x126"	48 kg	66	3355 kg

\* Los datos de packing corresponden a la venta de caballete completo. Los caballetes se facturan siempre y los precios se adaptarán por trimestre según el mercado. Contacte con el departamento comercial para más información.

\* The packing data refers to the sale of a complete A-Frame. Iron A-Frames will always be invoiced and the prices will be adapted per quarter according to the market. Through our Sales Department you can get more information.

\*\* Los datos de packing corresponden al MDi INDUCTION

\*\* The packing data refers to MDi INDUCTION

## PACKING CAJÓN DE MADERA / PACKING WOODEN BOX

Espesor / Thickness 6 mm R	CAJÓN DE MADERA / PACKING WOODEN BOX			
FORMATO FORMAT	Peso tabla completa Weight of whole slab	Piezas / Caja Pieces / Box	Cajas / Palet Boxes / Pallet	Kg / Palet Kg / Pallet
1600x3200 mm R / 63"x126"	73 kg	16*	1*	1340*
1600x1600 mm R / 63"x63"	37 kg	20*	1*	810*
1000x3000 mm R / 39 <sup>3/8</sup> "x118 <sup>1/8</sup> "	43 kg	20*	1*	960*

\* Los datos de packing corresponden a la venta de pallet completo. Los cajones se facturan siempre y los precios se adaptarán por trimestre según el mercado. Contacte con el departamento comercial para más información.

\* The packing data refers to the sale of a complete pallet. Wooden boxes will always be invoiced and the prices will be adapted per quarter according to the market. Through our Sales Department you can get more information.

## PACKING PALLET DE MADERA / PACKING WOODEN PALLET

Espesor / Thickness 10 mm R	PALLET DE MADERA / PACKING WOODEN PALLET			
FORMATO FORMAT	Peso pieza Weight piece	Piezas / Caja Pieces / Box	Cajas / Palet Boxes / Pallet	Kg / Palet Kg / Pallet
100x100 mm R / 39 <sup>3/8</sup> "x39 <sup>3/8</sup> "	23 kg	2*	25*	1220*

Los pesos aquí reflejados pueden sufrir ligeras variaciones en función del lote de producción.  
Weights shown here may slightly vary depending on the production lot.